

# Snit 1

Sti langs huse

Højde varierer ml. 0 - 65 cm

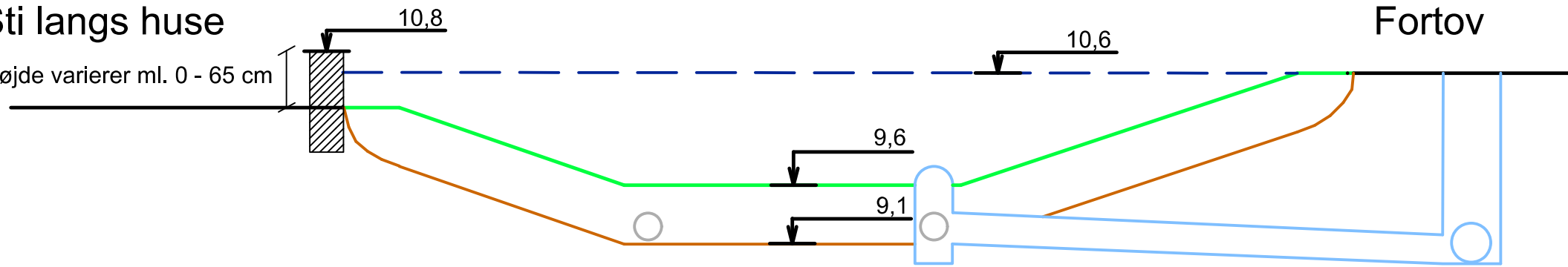



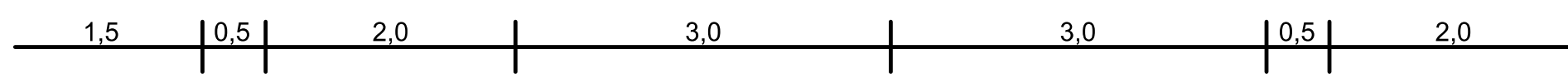

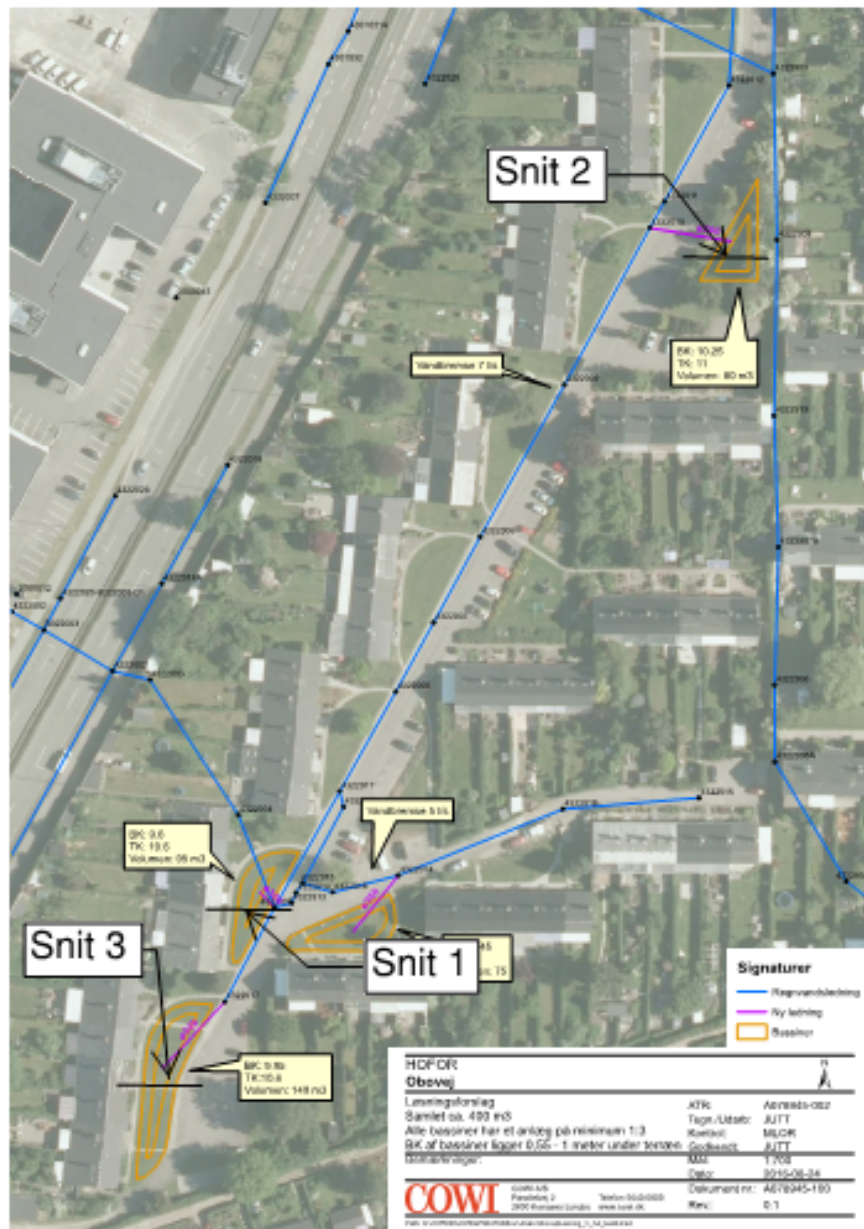

Vest



Øst



## Signaturer

-  Fortov/gangsti/P-areal
-  Membran
-  Bassinbund
-  Max vandspejlskote i bassin
-  Dræn
-  Brønd/ledning
-  Afgrænsning hvor der er behov for sikring mod overbelastning

VER.	DATO	BEMÆRKNINGER	TEGN./UDARB.	KONTROL	GODKENDT
2.0	2016-09-28	Flyttet koter. Tilføjet sandfang.	PIHI	PIHI	MLOR
1.0	2016-08-24	Tilføjet brønd/ledning	PIHI	PIHI	MLOR
0.1	2016-08-03		PIHI	PIHI	MLOR

## HOFOR Obovej

Løsningsforslag:  
Åbne bassiner  
Snit 1 til tegning A078945-100  
Anlæg 1:3

PROJEKTNR. A078945  
TEGN./UDARB. PIHI /  
KONTROLLERET MLOR  
GODKENDT MLOR  
MÅL 1:50  
DATO 2017.01.24

### BEMÆRKNINGER

Forlænget stiline. Tilføjet højde angivelse for afgrænsning.

DOKUMENTNR.	VERSION
A078945-201	3.0